



Northwell Health[®] Dental Medicine

COURSE SUMMARY

This hands on two-day program will address the complete zygomatic implant procedure:

- diagnosis to planning
- surgical planning
- execution of surgical procedure
- prosthetic conversion
- complications
- there will be a thorough review of the state of the art literature
- hands on benchtop model surgery

 **DATES:**
Friday, February 14, 2025 &
Saturday, February 15, 2025

 **TIME:**
8:00 AM - 5:00 PM

 **LOCATION:**
Northwell Bioskills Education Center
450 Lakeville Road
Lake Success, NY 11042
Entrance: D

Breakfast & Lunch will be provided
14.50 CE Credits

Scan Here to Enroll:



FACULTY LINEUP



FACULTY 1
**David Hirsch, MD, DDS,
FACS**

Professor of OMFS/Dental
Medicine - Zucker School of
Medicine at Hofstra - Northwell
SVP, Dental Medicine Service Line,
Northwell Health System
Chair of Dental Medicine/OMFS at
Long Island Jewish, North Shore,
Lenox Hill Hospital

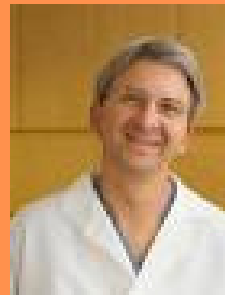

FACULTY 2
Lawrence Brecht, DDS

Director of Maxillofacial
Prosthetics
Departments of Dental
Medicine/OMFS at Northwell
Health



VISITING FACULTY 1
**Edmond Bredrossian,
DDS**

Professor, Director, Implant
Surgical Training, University of
the Pacific, Oral &
Maxillofacial Surgery
Residency Program



VISITING FACULTY 2
Jenna Jasinski

Marketing Manager, Straumann
Dental Implant System
Zygomatic Implant System,
ProArch, Navigation, Guided
Surgery, Instruments & Cassettes



VISITING FACULTY 3
Marisa Notturmo

Dental Lab Technician

**ADA C.E.R.P.[®] | Continuing Education
Recognition Program**

Northwell Health is an ADA CERP Recognized Provider. ADA CERP is a service of the American Dental Association to assist dental professionals in identifying quality providers of continuing dental education. ADA CERP does not approve or endorse individual courses or instructors, nor does it imply acceptance of credit hours by boards of dentistry. Northwell Health designates this activity for 14.50 continuing education credits.