

# 2025 NORTH AMERICA MASTER CLINICIAN DIPLOMA PROGRAM in IMPLANT DENTISTRY



The Master Clinician Diploma Program was founded in 2006 by gIDE Institute and is a modular evidence based and cutting-edge clinical program taught by the worldwide best implant clinicians and researchers and dedicated to take the modern and passionate clinician to the next level.

## 4 LIVE IN-PERSON SESSIONS

### Session I

Jan 27 – 31, 2025 – Los Angeles, CA

### Session II

April 8 – 11, 2025 – Los Angeles, CA

### Session III

June 4 – 7, 2025 – Los Angeles, CA

### Session IV | Master Clinician Symposium

Sept 8 – 12, 2025 – Santa Monica, CA

## LEARN & PRACTICE

- Digital Implant Dentistry, 3D Implant Planning, and 3D Printing
- Surgical and restorative protocols for straightforward and advanced implant cases
- Select and Place the correct Implant Design
- Soft tissue Management and Grafting with Palatal Tissue and Biomaterials
- Immediate, Delayed and Late Implant Placement and Temporization
- Horizontal and Vertical GBR Ridge Augmentation
- Lateral and Crestal Sinus Lift Augmentation
- Restorative steps for Single and Multiple Implants
- Achieve Optimal and Stable Implant Esthetic Results
- Full Arch Digital, Surgical and Restorative Solutions
- Diagnose, Prevent and Treat Peri-Implantitis

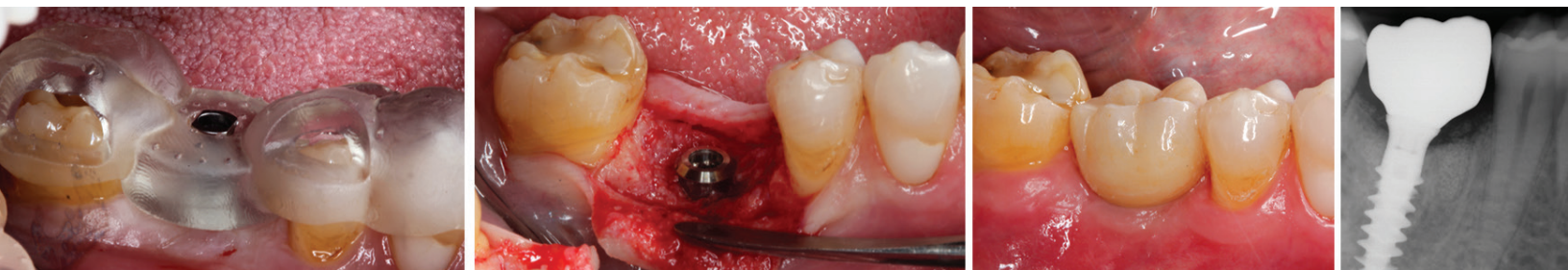

## PROGRAM FEATURES

- Complete Clinical Implant Curriculum
- Faculty of Globally Recognized Experts
- 4 LIVE In-Person Sessions (18 Days)
- 6 Online Learning Modules
- Live Surgery Demonstrations
- 20+ Hands-On Workshops
- Placement of over 50+ implants
- Video Platform with 550+ Clinical Videos
- 300+ Hours CE (ADA CERP Credits)
- Small Classroom Setting
- Case Reviews, Presentations & Exams
- WhatsApp Community and Support Forum
- Network with Global Faculty and Colleagues
- gIDE 1-Year Diploma in Implant Dentistry
- Preferred Prep for AO, EAO, AAID Certification Programs
- 2000+ Graduated Implant Master Clinicians



### REGISTRATION & INFO

Phone: +1.310.820.9641

Msg: +1 818.633.0752

Email: [admissions@gidedental.com](mailto:admissions@gidedental.com)



## EXPERT FACULTY

Dr. Sascha A. Jovanovic, Periodontist, Program Chair, Los Angeles, CA

Dr. Joseph Kan, Prosthodontist, Loma Linda Univ Implant Dentistry

Dr Yusuke Hamada, Periodontist & UCLA Program Director, Los Angeles, CA

Dr. Dennis Hunt, Periodontist, Los Angeles, CA

Dr. Natasa Gregoric, General Dentist, Ljubljana, Slovenia

Dr. Miles Madison, Periodontist & Implant Surgeon, Beverly Hills, CA



## PROGRAM FEE

Fee: **\$18,400**

For more information call +1.310.820.9641 or WhatsApp +1 818.633.0752 or email [admissions@gidedental.com](mailto:admissions@gidedental.com)

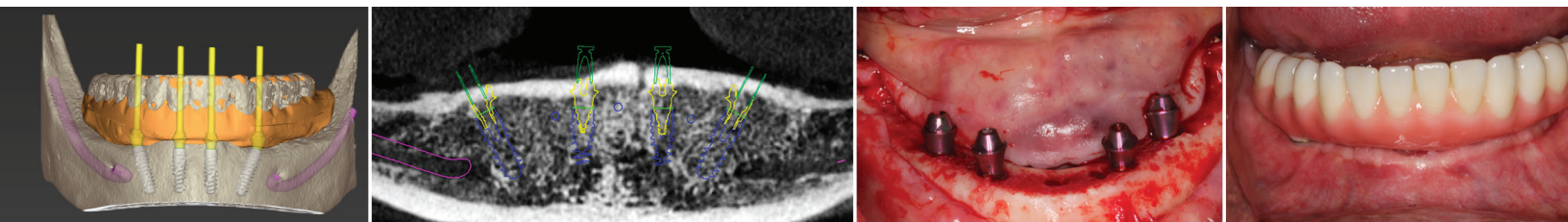

“ Put on your seatbelt. This program dives right in, and immerses you into the world of dental implants, grafting and restorative excellence. No matter what your experience level is, you will gain confidence and improve your skills. ”

- Dr. Jeffrey Rohde, General Dentist, Santa Barbara, CA

